

NOTICE!!

These documents have been scanned!

Do not place un-scanned documents beneath this notice!

Do not remove this notice from this file!

GPO Jacket No. 560-102
Print Order 61540
Rise Business Services, LLC
Job=AZ15 5/21/2019



Box Number= AZ15075



Claim Begin-End: AMC452454-AMC452454

1 Initial Receipt



AZ15075-5 AMC452444-AMC452831

United States Department of the Interior
Bureau of Land Management
 DIV OF LANDS, MINRLS & ENERGY
 ONE N CENTRAL AVE
 PHOENIX, AZ 85004 -4427
 Phone: 602-417-9200

Receipt

No: 4304269

Transaction #: 4420551	
Date of Transaction: 11/13/2018	
CUSTOMER:	
ERIN GRAY 435 PALM DR UNIT 4 WICKENBURG, AZ 85390-3435 US	

ENTERED
 NOV 19 2013
 BY: _____

LINE #	QTY	DESCRIPTION	REMARKS	UNIT PRICE	TOTAL
1	1.00	LOCATABLE MINERALS / MINING CLAIMS-NEW, UNADJUD, ONE OR MORE AUTH NOS / NEW MINING CLAIM PROCESSING FEE CASES: AMC452454/\$20.00		- n/a -	20.00
2	1.00	LOCATABLE MINERALS / MINING CLAIMS-NEW, UNADJUD, ONE OR MORE AUTH NOS / NEW MINING CLAIMS LOCATION FEE CASES: AMC452454/\$37.00		- n/a -	37.00
3	1.00	LOCATABLE MINERALS / MINING CLAIMS-NEW, UNADJUD, ONE OR MORE AUTH NOS / NEW MINING CLAIMS MAINTENANCE FEE CASES: AMC452454/\$155.00		- n/a -	155.00
TOTAL:					\$212.00

PAYMENT INFORMATION			
NOTE: Items will appear on credit card statement as "Bureau of Land Mgmt CO".			
1	AMOUNT:	212.00	POSTMARKED: N/A
	TYPE:	CREDIT CARD	RECEIVED: 11/13/2018
	NAME:	GRAY, ERIN 435 PALM DR UNIT 4 WICKENBURG AZ 85390-3435 US	
	CARD NO:	XXXXXXXXXXXX5011	AUTH CODE: 026820
	NAME ON CARD:	DENNIS C DUBOIS	
	SIGNATURE:		

NOTICE!!

These documents have been scanned!

Do not place un-scanned documents beneath this notice!

Do not remove this notice from this file!

GPO Jacket No. 560-102
Print Order 61540
Rise Business Services, LLC
Job=AZ15 5/21/2019



Box Number= AZ15075



Claim Begin-End: AMC452454-AMC452454

2 Correspondence



AZ15075-5 AMC452444-AMC452831

**NO
DOCUMENTS
FOUND**

NO DOCUMENTS FOUND
NO DOCUMENTS FOUND

NOTICE!!

These documents have been scanned!

Do not place un-scanned documents beneath this notice!

Do not remove this notice from this file!

GPO Jacket No. 560-102
Print Order 61540
Rise Business Services, LLC
Job=AZ15 5/21/2019



Box Number= AZ15075



Claim Begin-End: AMC452454-AMC452454

3 Transfers



AZ15075-5

AMC452444-AMC452831

**NO
DOCUMENTS
FOUND**

NO DOCUMENTS FOUND
NO DOCUMENTS FOUND

NOTICE!!

These documents have been scanned!

Do not place un-scanned documents beneath this notice!

Do not remove this notice from this file!

GPO Jacket No. 560-102
Print Order 61540
Rise Business Services, LLC
Job=AZ15 5/21/2019



Box Number= AZ15075



Claim Begin-End: AMC452454-AMC452454

4 Annual Filings



AZ15075-5 AMC452444-AMC452831

DEPARTMENT OF THE INTERIOR
BUREAU OF LAND MANAGEMENT
MINING CLAIMS

Run Date/Time: 9/5/2019

MC Maintenance Fees Paid Through the BLM Pay Portal
(by Date Paid)

Page 511 Of 521

CBS Receipt: 4553075

Printed For Lead File # AMC452454

Agency Tracking ID: 1567538475

Assessment Year: 2020

Number of BLM Serial Nr: 6

Paid On: 9/3/2019

Total Amount Paid: \$990.00

Claim Name	BLM Serial No	Lead File No	Amount Paid
SINOSKY MINE	AMC394951	AMC394950	\$165.00
RED LEDGE #1	AMC398974	AMC398974	\$165.00
COMMODORE GROUP	AMC402316	AMC402315	\$165.00
WASHINGTON#1	AMC402322	AMC402315	\$165.00
CODY LODE	AMC445065	AMC445064	\$165.00
CODY # 1	AMC452454	AMC452454	\$165.00

United States Department of the Interior
Bureau of Land Management
 BUSINESS & SUPPORT SVCS DIV
 ONE N CENTRAL AVE SUITE 800
 PHOENIX, AZ 85004 -4427
 Phone: 602-417-9200

Receipt

No: 4553075

Transaction #: 4674153	
Date of Transaction: 09/03/2019	
CUSTOMER:	
CHERYL L MARTTINIE P. O. BOX 2180 WICKENBURG, AZ 85358 US	

LINE #	QTY	DESCRIPTION	REMARKS	UNIT PRICE	TOTAL
1	1.00	LOCATABLE MINERALS / MINING CLAIMS- NOT NEW-UNADJUD, ONE AUTH NO. ONLY / MINING CLAIM MONEY RECEIVED CASES: AMC398974/\$990.00		- n/a -	990.00
TOTAL:					\$990.00

PAYMENT INFORMATION			
NOTE: Items will appear on credit card statement as "BLM O Mining Claim".			
1	AMOUNT:	990.00	POSTMARKED: N/A
	TYPE:	CREDIT CARD	RECEIVED: 09/03/2019
	NAME:	CHERYL L MARTTINIE P. O. BOX 2180 WICKENBURG AZ 85358 US	
	CARD NO:	XXXXXXXXXXXX2069	AUTH CODE: 072415
	NAME ON CARD:	CHERYL L MARTTINIE	
	SIGNATURE:	INTERNET	

REMARKS

This receipt was generated by the automated BLM Collections and Billing System and is a paper representation of a portion of the official electronic record contained therein.

NOTICE!!

These documents have been scanned!

Do not place un-scanned documents beneath this notice!

Do not remove this notice from this file!

GPO Jacket No. 560-102
Print Order 61540
Rise Business Services, LLC
Job=AZ15 5/21/2019



Box Number= AZ15075



Claim Begin-End: AMC452454-AMC452454

5 Miscellaneous



AZ15075-5 AMC452444-AMC452831

**NO
DOCUMENTS
FOUND**

NO DOCUMENTS FOUND
NO DOCUMENTS FOUND

NOTICE!!

These documents have been scanned!

Do not place un-scanned documents beneath this notice!

Do not remove this notice from this file!

GPO Jacket No. 560-102
Print Order 61540
Rise Business Services, LLC
Job=AZ15 5/21/2019



Box Number= AZ15075



Claim Begin-End: AMC452454-AMC452454

6 Location Notices-Amendments and Supporting Documents



AZ15075-5 AMC452444-AMC452831

MINING CLAIM STATUS REPORT

Data Entered: 11/19/2018

MTP Checked By: _____

GEO Checked By: _____

LEAD SERIAL NUMBER: AMC 452454 thru AMC _____

NUMBER OF CLAIMS & TYPE:

_____ LODGE
1 PLACER
 _____ ASSOCIATION PLACER
 _____ MILL SITE
 _____ TUNNEL SITE

CHARGES:

Processing Fee @ \$20 = \$ 20
 Location Fee @ \$37 = \$ 37
 Maintenance Fee @ \$155 = \$ 155
 Add'l Maint Fee for Assoc Placer = \$ _____
SUBTOTAL \$ _____
 Other Fees \$ _____
 Other Fees \$ _____
TOTAL \$ 212

TOTAL ACREAGE: 10 Per Claim
(Placer Only)

NUMBER OF LOCATORS: 1

DOCUMENTS RECEIVED VIA: Over-the-Counter Mail TIMELY FILED: Yes No

LEGAL DESCRIPTION: T 9W R 4W SEC 6
 T _____ R _____ SEC _____
 T _____ R _____ SEC _____
 T _____ R _____ SEC _____
 T _____ R _____ SEC _____

BLM FOREST SERVICE [] _____ SUBJ TO PL 359: Yes [] No []
WILDERNESS AREA [] _____

SPLIT ESTATE: N/A [] SX [] PX [] OTHER [] _____
SRHA [] Was proper Notice filed if located on SHRA Land? Yes [] No []

RECONVEYED MINERALS ON BLM LAND REQUIRE OPENING ORDER FROM 1944 TO 1993:
Open to Entry On _____ N/A []

COMMENTS/STATUS: VOID [] PARTIALLY VOID [] PVT MINERALS [] WITHDRAWN LANDS []
OTHER [] Lies within LOT-16.

AMC452454

[] Claimant acknowledges that portions of the following claim(s) site(s) may be void or voidable.

Printed Name of Claimant _____ Signature of Claimant _____

*****FINAL ADJUDICATION*****

DATE 3/27/2020 INITIALS PB

DEPARTMENT OF THE INTERIOR
BUREAU OF LAND MANAGEMENT
Case Recordation

Geographic Report with Land

Disposition is equal to **AUTHORIZED , CANCELLED , EXPIRED , REJECTED , RELINQUISHED , PENDING ,
WITHDRAWN**
and Meridian Township Range Section is equal to **14 0090N 0040W 006**
and Admin State is equal to **AZ**

DEPARTMENT OF THE INTERIOR
BUREAU OF LAND MANAGEMENT
Case Recordation
Geographic Report with Land

Admin State: AZ
Geo State: AZ

Serial Number	Total Case Acres:	Case type	Case Disp	Mer	Twp	Rng	Sec	Sur Type	Sur Nr	Suf	Subdivision	Act Pend
AZA 029027	1.000	380913	EXPIRED	14	0090N	0040W	006	ALIQ			ALL;	
AZA 031568	1.000	293200	EXPIRED					FF			PORTION OF;	
AZA 033157	1.000	371511	AUTHORIZED					ALIQ			NE;	
AZA 033315	0.551	281001	AUTHORIZED					LOTS			16,17;	
AZA 035467	0.720	281001	AUTHORIZED					LOTS			19;	
AZA 035690	0.065	285003	AUTHORIZED					LOTS			18;	
AZA 035884	1.000	380913	EXPIRED					FF			SW(PART);	Y
	1.000											
AZA 036536	9.000	380910	PENDING					LOTS			17,18;	
AZA 037501	1.000	380913	AUTHORIZED					FF			SW;	
AZAR 0000110	39.400	285003	AUTHORIZED					LOTS			17,18;	

MINING CLAIM STATUS REPORT

Data Entered: 11/19/2018

MTP Checked By: _____

GEO Checked By: _____

LEAD SERIAL NUMBER: AMC 452454 thru AMC _____

NUMBER OF CLAIMS & TYPE:

- ____ LODE
- 1 PLACER
- ____ ASSOCIATION PLACER
- ____ MILL SITE
- ____ TUNNEL SITE

CHARGES:

Processing Fee @ \$20 =	\$	<u>20</u>
Location Fee @ \$37 =	\$	<u>37</u>
Maintenance Fee @ \$155 =	\$	<u>155</u>
Add'l Maint Fee for Assoc Placer =	\$	
SUBTOTAL	\$	
Other Fees	\$	
Other Fees	\$	
TOTAL	\$	<u>212</u>

TOTAL ACREAGE: 10 Per Claim
(Placer Only)

NUMBER OF LOCATORS: 1

DOCUMENTS RECEIVED VIA: Over-the-Counter Mail TIMELY FILED: Yes No

LEGAL DESCRIPTION: T 9W R 4W SEC 6
 T _____ R _____ SEC _____
 T _____ R _____ SEC _____
 T _____ R _____ SEC _____
 T _____ R _____ SEC _____

BLM FOREST SERVICE SUBJ TO PL 359: Yes No
 WILDERNESS AREA

SPLIT ESTATE: N/A SX PX OTHER
 SRHA Was proper Notice filed if located on SHRA Land? Yes No

RECONVEYED MINERALS ON BLM LAND REQUIRE OPENING ORDER FROM 1944 TO 1993:

Open to Entry On _____ N/A

COMMENTS/STATUS: VOID PARTIALLY VOID PVT MINERALS WITHDRAWN LANDS
 OTHER

AMC452454

Claimant acknowledges that portions of the following claim(s) site(s) may be void or voidable.

Printed Name of Claimant _____ Signature of Claimant _____

*****FINAL ADJUDICATION*****

DATE _____ INITIALS _____

NOTICE OF MINING CLAIM LOCATION

RECEIVED
BLM AZ STATE OFFICE
2018 NOV 13 P 12:11
PHOENIX ARIZONA

1. TYPE OF NOTICE: Location Amendment Relocation
2. TYPE OF CLAIM OR SITE: Placer Lode Millsite Tunnel site
3. The name, address and telephone number of the name(s) to be considered owner(s) is:
PLEASE PRINT (show additional owners on attached sheet)
Name: Erin M. Gray
Address: 435 Palm Dr unit #4
City/State/Zip Code: Wickenburg, AZ 85390
Telephone Number (include area code): (520) 903-7842
4. The name of the claim: Cody #1
5. The date of location is: November 5th, 2018
6. The claim is 660 feet long and 660 feet wide. The distance from the location monument to each end of the claim is 660 feet in a South direction and 660 feet in a East direction.
7. The Northwest corner of the claim is Six hundred sixty feet from a survey monument or permanent natural object described as 2 inch plastic pvc pipe
8. The general course of the claim is from the North to the South
9. The location of the claim is in Section(s) 6, Quarter Section(s) Southwest, Township(s) 9N, Range(s) 4W, Gila and Salt River Meridian, Yavapai County, State of Arizona.
10. Is the claim filed under Public Law 359? yes no
11. Monument types are 2 inch pvc plastic Posts

AR10452454

Date November 5th 2018 Signature Erin M. Gray Locator Agent Only

MAP OF MINING CLAIM LOCATION

1. The name of the claim is Cody # 1
2. The Northeast corner of the claim is 660 feet in a East direction to a survey monument or permanent object as described as 2 inch plastic pvc Pipe
3. The type of location monument is 2 inch plastic pvc Pipe
4. The bearing and distance between the corners of the claim are beginning at the Northwest corner of the claim, 660 feet in a East direction to the Northeast corner, then 660 feet in a South direction to the Southeast corner, then 660 feet in a West direction to the Southwest corner, then 660 feet in a North direction to the point of beginning.
5. Please indicate the distance and bearings between claim corners and a recognized survey monument or landmark. Indicate the distance from the location monument to each end of the claim.

One Inch = One Thousand Feet

One Mile

T 10 N.
T 9 N.

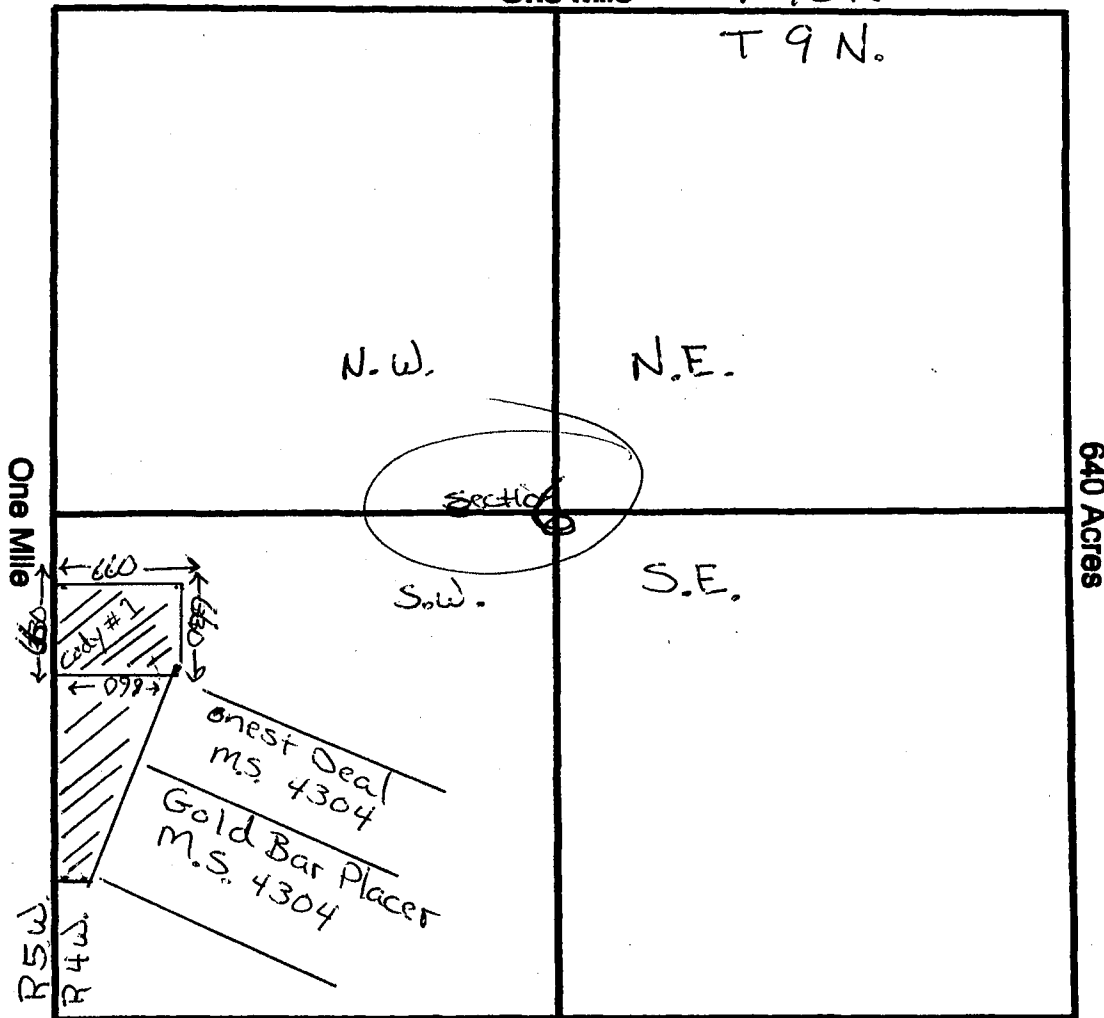

Section 6, Quarter Section Southwest, Range 4W
 Township 9N, G&SR Meridian, Yavapai County, Arizona.

Date Nov. 5th 2018

Signature Evan M. Gray

LR2K Home

CR-24



LR2000 Internal

CR Geographic Report with Land

[Download User Guide \(pdf\)](#)

Purpose: This report produces a geographic listing of case information based on retrieval by Meridian/Township/Range. This report format will display the case type, case disposition, meridian, township, range, section, survey type, survey number, surface management agency, pending actions, serial number, and total case acres.



No Results

The specified criteria didn't result in any data. This is often caused by applying filters and/or selection steps that are too restrictive or that contain incorrect values. Please check your analysis filters and selection steps, and try again. The filters or selection steps currently being applied are shown below.

Filters

Disposition is equal to **AUTHORIZED, CANCELLED, EXPIRED, PENDING, REJECTED, RELINQUISHED, WITHDRAWN**
and Meridian Township Range Section is equal to **14 0090N 0040W 006 SW**
and Admin State is equal to **AZ**

[Return](#) - Refresh

TOWNSHIP 9 N

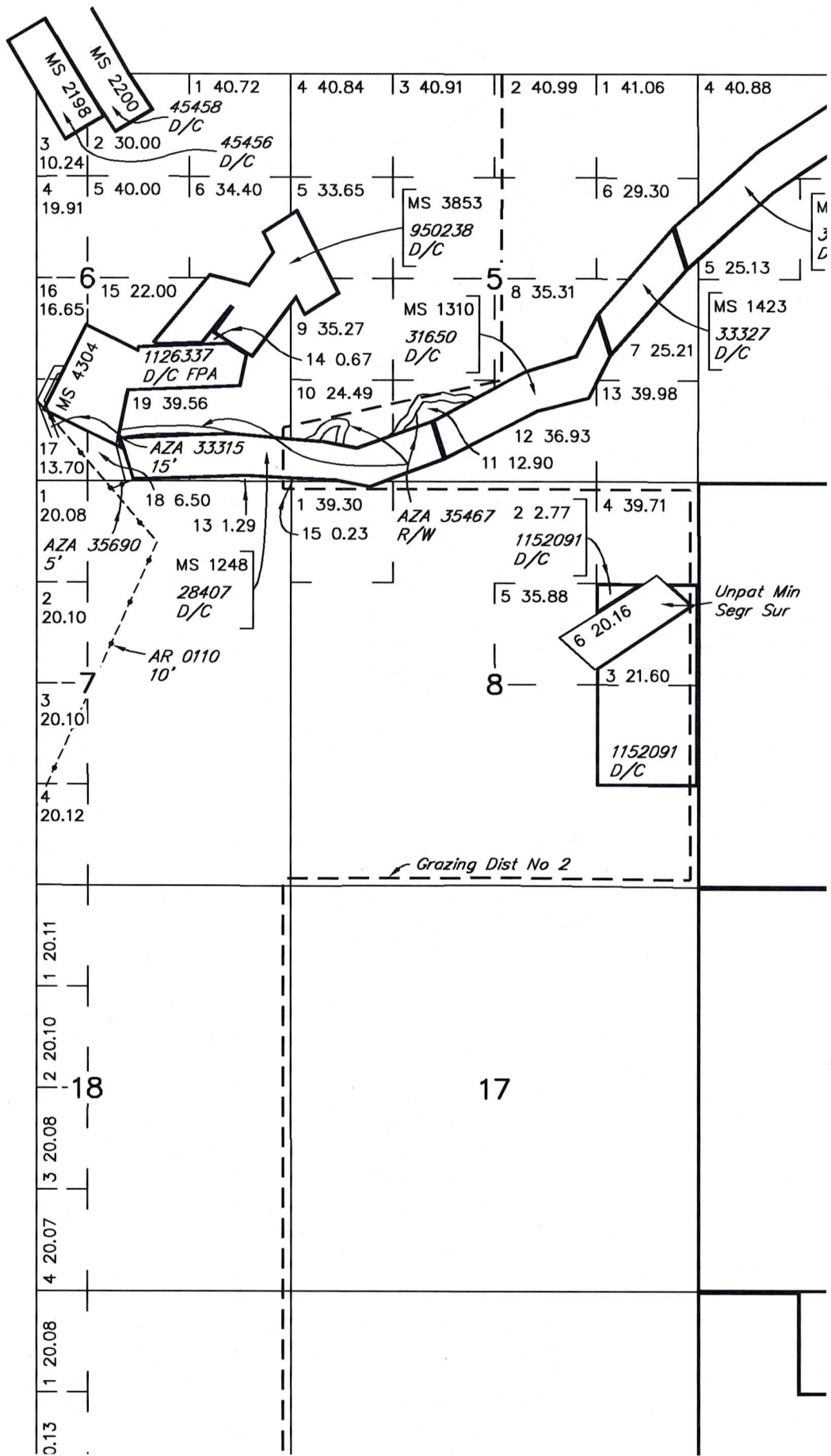

REMARKS

This receipt was generated by the automated BLM Collections and Billing System and is a paper representation of a portion of the official electronic record contained therein.

Date and Time Run:
11/13/2018 11:18:08 AM

Page 1 of 1

**DEPARTMENT OF THE INTERIOR
BUREAU OF LAND MANAGEMENT
Case Recordation**

Geographic Report with Land

Case Suppression Flag is equal to / is in **N**
and Meridian Township Range Section is equal to **14 0090N 0040W 006**
and Admin State is equal to **AZ**

**NO WARRANTY IS MADE BY BLM
FOR USE OF THE DATA FOR
PURPOSES NOT INTENDED BY BLM**